

MY DAILY SCHEDULE



MORNING

8:00-9:00am _____

9:00-10:00am _____

10:00-11:00am _____

11:00-12:00pm _____

AFTERNOON

12:00-1:00pm _____

1:00-2:00pm _____

2:00-3:00pm _____

3:00-4:00pm _____

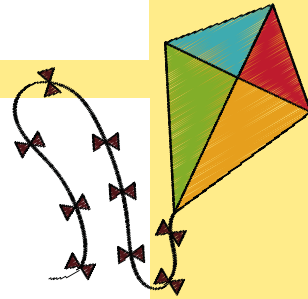

EVENING

4:00-5:00pm _____

5:00-6:00pm _____

6:00-8:00pm _____

